

NORTH DEVON:

Woods & Hills

This walk has a mixture of narrow country lanes, public footpaths through woods, open fields and hills. There are some styles and gates and the route is clearly signposted.



DISTANCE: 6 miles ABILITY: Moderate

ROUTE INFORMATION:



START:

St Paul's Church, Church Meadow,
Landkey, Barnstaple, EX32 0JB
Grid: SS591313



TERRAIN:

Footpaths / Woods / Fields / Lanes



MAPS:

OS Explorer Sheet 139 (1:25,000)
OS Landranger Sheet 180 (1:50,000)

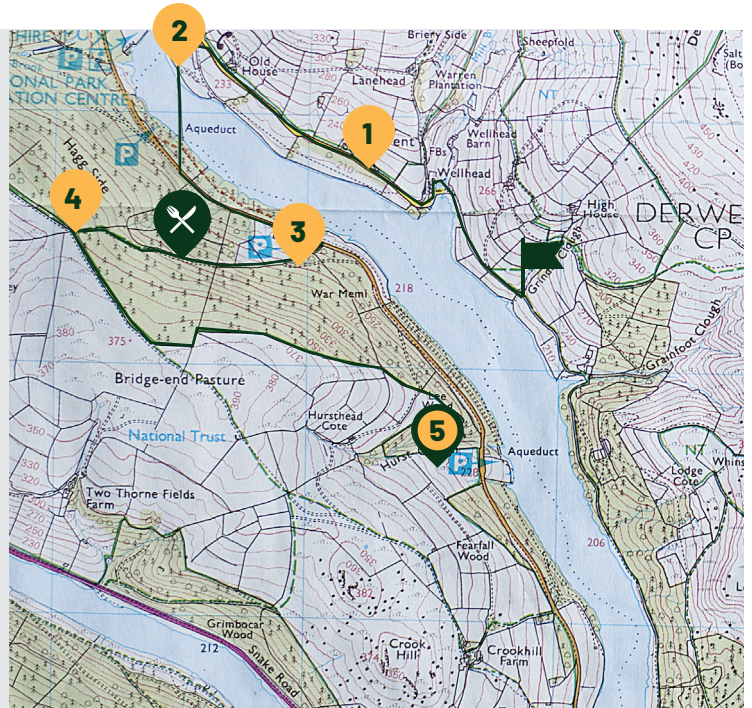

THE ROUTE:



Facing the church, turn L and after 150m turn left at Tarka Trail sign.
Follow path through wood following stream.

Turn L onto lane and cross bridge. Turn R after 50m at Tarka Trail sign.
Follow footpath around Venn quarries, turn R through gate.

Follow Tarka Trail through gates and cut diagonally across open field to top corner.
Turn R and follow lane to Bishops Tawton village.

With the pub behind you, turn L and follow main road.
After 150m turn L into lane signposted 'Cobbaton and Chittlehampton'
and turn follow public footpath at the 10 o'clock position.
Go up the steps and follow path uphill with fence on R.
Continue to Codden Hill Beacon.

Follow the same line off the Beacon to small carpark.
Turn L down a narrow Bridleway with trees either side to Pitt Farm.

Take the lane ahead signposted 'Landkey' and continue down hill back into the village.